## FOR SALE

For Sale: One Combine, International Model 52R. Call 352-5433, or see R. C. Martin, Rt. 3 Appomattox, Va.
1tp

For Sale: 1 Model B44 Knox Meal Master Range Wood or coal, good as new.
1J 302 30 in. G. E. Electric range slightly used.
For information call 352-7141 Ask for J. W. Martin

For Sale or Rent: 4-room house with well in yard. 3 miles from Appomattox on Red House Road. See: Mrs. J. H. O'Brien, Rt. 3, Appomattox, Va.
(6-29-2tp)

For Sale: Registered English Setter, 7 months old.
J. A. Blazer,
4½ Miles South, Appomattox, Va.
(6-29-2tp)

For Sale: House Trailer, "Marlette" 50 ft., 4 rooms, bath, automatic washer, excellent condition; near West End Market, Appomattox, Va. Call: 352-5372 after 6 P. M. (1tc)

For Sale: 1954 Chev. Sta. Wag. Runs good. Good tires. $377.00. See: Joel David Martin, 5 miles on Red House Road, at Blazer Residence in Richwood. (1tp)

PLANTS FOR SALE:
Brussel Sprouts, Cabbage, and Tomato Plants for fall maturing. Also lots of potted flower plants at reduced price.
WILKES PLANT FARM
(6-29-2tc) Appomattox, Va.

For Sale: 1 Karr Range Cook Stove in excellent condition priced reasonable. See—Mrs. R. L. Wilson, Pamplin, Va., Phone 248-2611.

For Sale: An entire herd of Hereford cattle. 50 head, $110.00 each.
W. Hundley,
(6-22-2tc) Boydton, Va.

For Sale: Potted Plants.
G. B. A. Greenhouse,
Mrs. H. S. Jones, Jr.,
(6-22-tfc) Spout Spring, Va.

For Rent Upholstering place, now occupied by W. E. Cotner Vacant July 1st.
F. L. Murphy.
6-26-2tp

FOR SALE: A clean White Sand for masonry mortar, lakes and Golf Courses. Can be picked up from Baker Mountain Plant, seven miles North of Cullen, Virginia or the Willis Mountain Plant, three miles South of Sprouses Corner. Write or Call Charlotte C. H., Va. Kingswood 2-3431, or Dillwyn, Virginia - Yukon 3-2311.
(6-29-4tc)

For Sale: 3 piece Porch Set. Glider and 2 chairs. Only $49.95.
Best Furniture Co.,
(4-27-tfc) Appomattox, Va.

For Sale: 3 - piece Lawn Set., Chaise Lounge and 2 chairs. Only $29.95. —Best Furniture Co.,
(4-27-tfc) Appomattox, Va.

WE HAVE SEVERAL
BEAUTIFU HOMES FOR
SALE IN APPOMATTOX
DESIGNED FOR PEOPLE
WHO ENJOY LIVING.

Attractive 9 room brick veneer house, 5 rooms downstairs, including den with fireplace and many built -in bookcases, rumpus room, and bath. Upstairs there are 2 bedrooms, bath, and kitchenette wired for electric stove, water and gas so that the house could be used as 2 apartments. Plenty of closet and storage space, 1-2 basement, steam heat. About 3-4 acre of land with two building lots. This house is an excellent investment at $25,000.

FOR YOUR RETIREMENT

You will enjoy this beautiful country home only five mlies from Appomtatox. 8 room masonry house with large airy rooms. Fireplace for those cosy evenings. Beautiful enclosed sun-portch for summer. Fully insulated with oil duct heat. 2 car masonry garage with two rooms above. Beautifully lendscaped lawns with outside cooking area and patio. 26 acres of land in high state of cultivation with 1½ acre tobacco allotment. Many extra features for your comfort and convenience. Call us for appointment.

BLANKS REALTY CO.
CONCORD, VA.
Telephone WY 3-2250.
(1tp)

USED OK TRUCKS
USED OK CARS

JET-SMOOTH RIDE CHEVROLET

Passenger Cars

1955 Cadillac Fleetwood, 4 Dr. Sedan, fully powered, black, extra clean.

1957 Chevrolet, 210, 4 Dr., V-8 Powerglide, radio, heater, extra clean.

1957 Chevrolet, 6 cyl., 4 Dr. straight drive, radio, heater, clean car, white-blue.

1956 Olds Super 88, 4 Dr., lt. blue-white, power steering, power brakes, radio, heater, clean car.

1956 Ford Country Sedan, Station Wagon, V-8, clean car.

1955 Olds Super, 4 Dr., blue-cream, power steering, power brakes, clean.

TRUCKS

1958 Chevrolet, 1 ton pick up, one owner.

1958 GMC Panel truck, one owner

1955 Chevrolet, 2 ton, 2 speed, long wheelbase, clean truck.

Moses Motor Co.

PUBLIC SALE

Pursuant to authority vested in me, George Abbitt, Jr., Trustee, in a Deed of Trust dated April 20, 1959 executed by Robert C. Krantz and Mildred N. Kratz unto the undersigned, George Abbitt, Jr., which deed of trust is recorded in the Clerk's Office of the Circuit Court of Appomattox County, Virginia, in Deed Book No. 70 at page 64 thereof, default having been made in the debt secured by the said deed of trust and having been demnaded by the holder of the Note secured by the said deed of trust so to do, I, George Abbitt, Jr., trustee, will sell
AT PUBLIC AUCTION TO THE HIGHEST BIDDER ON SATURDAY, JULY 22, 1961, at 2:00 P. M. (STANDARD TIME) ON THE PREMISES. The FOLLOWING DESCRIBED PROPERTY
All of that certain parcel of land constituing Lot No. 1 of the subdivision of the 20.3 acres of the Nunnally Estate, which parcel of land is situated about two miles Northeast of Vera in Clover Hill Magisterial District of Appomattox County, Virginia and containing five acres, and being shown and described on a plat of sub-division of the said Nunnally estate dated July 15, 1949, made by W. W. Scott, and being designated thereon as "5.OA", and being Lot No. 1 as shown on the above said plat, a copy of which is attached, said Lot No. 1 fronting on the old Richmodn Road and extending back 27.16 chns; thence No. 36 deg 30' E. 1.48 chains to a point; thence N. 31 deg. E. 3.85 dhns. to a point; thence N. 47 deg. 15' W. 4.37 chns. to a point; thence N. 51 deg. W. 11.95 chns. to a point; thence N. 39 deg. W. 6.88 chns. to the Old Richmond Road and thence S. 36 deg. 30' W. along the Old Richmond Road to the point of starting, and being all of and the identical real estate that was deeded unto the said Josephine Cardwell by deed dated March 21, 1958, duly recorded in the Clerk's Office of the Circuit Court of Appomattox County in Deed Book 68 at page 117, from Mary N. Turnes and others. Reference is hereby made to each instrument above mentioned for a more complete and accurate definition of the real estate htreby conveyed. Being all of and the identical real estate deeded unto tht said John H. Jamerson by the said Josephine Cardwell and husband by a deed dated October 2, 1918 and recorded in the above mentioned Clerk's Office in Deed Book 68 at page 457 thereof, which deed reference is hereby made for a more accurate and complete definition of the said parcel of land hereby conveyed. And being all of and the identical real esate that was this day deeded unto the said Josephine N. Cardwell by John H. Jamerson and wife which deed is being admitted to record immediately ahead of this writing and to which deed reference is made for a more complete description of the parcel of land hereby conveyed.
The above described real estate has situated thereon a good dwelling. The property is about 150 yards southeast of State Highway No. 24 at a point about 1½ miles east of Vera in Appomattox County.
For information as to how to reach this property, contact George Abbitt, Jr., Trustee, Appomattox, Virginia.
GEORGE ABBITT, JR., TRUSTEE
Date: July 22, 1961
Place: On the Premises
Time: 2:00 P. M. Eastern Standard Time.
Terms: Cash.
(6-22-4tc)

FOR RENT

For Rent: A good 7 room farm house with lights, good well in yard sceen windows & doors & screened in back poarch near Evergreen $25.00 per month Immediate possion.
Call 352-3050 or contact P. W. Gearge

For Rent: 4-room house with hot and cold water and bath. Wired for electric stove, also laundry room. On Route 4, 2 mi. of Appomattox. Phone 352-6055.
(1tp) W. D. Carter.

WANT TO RENT:
Pasture for 4 head of cattle.
Wm. D. O'Brien,
Route 3, Appomattox, Va.,
(6-29-2tp) Phone 352-3825.

DODGE
SIMCA
TRIUMPH
WHITE TRUCKS
Dependable Hughes Cars
FINANCING
License 5 Dial 5-4511
John P. Hughes Motor Co. Inc.
800 Commerce St. Used Cars
Our Warehouse 13th & Commerce
Lynchburg, Va.
(1-5-tfc)

NOTICE

THE CLEANERS will be closed the week of July 4th, for annual vacation.
However, please note that our Self-Service Laundry and Coffee Shop will be Open As Usual.
Herncall's Cleaners.

NOTICE

To all members of 1953 Graduating class of Appomattox High School.
There will be a planning meeting to determine the place, date, and types of class reunion to be held this summer. This meeting will be July 8, 1961, at Maude's Restaurant at 8:00 P. M.
2tc

SPECIAL NOTICE

The Division of Motor Vehicles License Agency will be closed on Monday and Tuesday, July 3 and 4. -T. Hunter Dickerson, License Agent, Appomattox, Va.

SPECIAL NOTICE

I am now affiliated with
LEWIS AUTO SALES
Farmville, Virginia
If you are thinking of buying or trading for a car or truck, be sure to see us before you buy.
I am as close as your telephone.
Call: Appomattox 352-6771.
JAMES A. LEWIS

DIVIDEND NOTICE

The Board of Directors of The Farmers National Bank has declared a semi-annual dividend of .80c per share, payable June 30, 1961, to all shareholders.
Checks will be mailed.
T. DeWitt Evans,
(1tc) Exec. V. Pres.

NOTICE: Will pay $3.00 a piece for tires suitable for recapping
Webb's Tire Service
Route 460, Appomattox.
Phone 352-8181.
(7-3-tfc)

NOTICE

"The Floor Shop in Farmville has received a large shipment of braided rugs. These are available in many sizes and five different colors. 9 x 12 size rug as low as $37.95. At the Floor Shop, Main Street, Farmville."

FOOD ROUTE AVAILABLE in South Appomattox County. Over 275 Products for customers to choose from. This is a once in a lifetime opportunity. Applicant must be over 21 years of age with car or light truck. For PERSONAL INTERVIEW write Watkins Products, Inc., P. O. Box 5071, Richmond, Va.
(6-8-4tp)

VIRGINIA: In the Circuit Court For The County Of Appomattox, June 12 1961
In Re:
Matter of Estate of
Harold Y. Spencer,
Deceased
Show Cause Order
It appearing that a report of the account of First National Trust and Savings Bank of Lynchburg, Lynchburg, Virginia, Executor of the Estate of Harold Y. Spencer, deceased, and of the debts and demands against his estate has been duly filed in the Clerk's Office of this Court and that more than six months have elapsed since the qualification of the said Executor, on motion of First National Trust and Savings Bank of Lynchburg, Lynchburg, Virginia, Executor of said decedent's estate, by counsel, it is, pursuant to Section 64-169 of the Code of Virginia Ordered that the creditors of and all others interested in the Estate of Harold Y. Spencer, deceased, do show cause, if any they can, on the 25th day of July, 1961, at 9:00 o'clock A. M., before this Court at its Court Room, against the payment and delivery of the estate of Harold Y. Spencer, deceased, to his legatees, without requiring refunding bonds of said legatees or any of them and that a copy of this Order be published once a week for four consecutive weeks in "The Times-Virginian," a newspaper published in the Town of Appomattox, Virginia.
A Copy—Teste: C. W. Smith, Clerk
(6-15-4tc)

NOTICE

DICKERSON AUCTION CO.
W. W. Dickerson, Austioneer
Farmville, Va. Export 2-3556
We cry for you—with a public address system—sell for highest dollar at auction Real Estate, Machinery and Misc. on your premises.
(4-6-tfc)

NOTICE: Announcing Mrs. Walter W. Scott, Representative for Luther LeGrand, Florist. Flowers for all occasions.
Call Appomattox 352-7498
(1-5-tfc)

CARD OF THANKS

I wish to thank all my friends and relatives for all the nice cards, flowers and gifts sent me while I was in the hospital and since my return home. It is all deeply appreciated. Thank you again.
Mr. John G. Nash.
(1tc)

CARD OF THANKS

I wish to express my appreciation to my friends for their kindness shown me during my recent stay in the hospital and since my return home. Also for the flowers, cards and visits.
Elizabeth Wheeler
1tp

THANK YOU NOTE

We would like to thank all our friends and neighbors for every kindness and every expression of sympathy shown us during our recent bereavement.
Mr. and Mrs. Anderson Shelton.
(1tp)

NOTICE

We are now paying highest prices for all grades scrap iron, metals of all descriptions. Secure our prices before selling.
LYNCHBURG IRON
& METAL CO.
PARK AVE. & KEMPER ST.
LYNCHBURG, VA.
Tele.- VICTOR 7-4401.
(3-9-tfc)

VIRGINIA:
In the Clerk's Office of the Circuit Court of Appomattox County, on the 1st day of June, 1961.
Harold Morris, Committee for Stella Webb Caterson, an incompetent, Plaintiff
Against
Samuel W. Caterson, 1498 So. San Pedra, Calif., Defendant.
The object of this suit is to obtain a divorce from the defendant on the grounds of desertion and abandonment.
And it appearing by affidavit filed that Samuel W. Catreson is not a resident of the State of Virginia, he is hereby required to appear within ten days after the due publication of this order and do what is necessary to protect his interests.
Teste:
C. W. Smith, Clerk.
George Abbitt, Jr., p. q.
(6-8-4tc)

SAVE — SAVE

Reduced prices on wood orders.
B. A. JOHNSON LUMBER CO.
Call: 352-7438.
(4-20-tfc)

JULY 4th SALE
3 Days Only
FRIDAY — SATURDAY — MONDAY
OUR FAMOUS
BETTY BARCLA[Y]
DRESSES
• NATIONALLY KNOWN
• WASH AND WEAR
• DAN RIVER FABRICS
• ALL COMBED COTTON
• SIZE 5 TO 15
• DESIGNER FABRICS
• COOL COTTON KNITS
3 DAYS ONLY
SPECIAL $10.
Ladies Summer Sanda[ls]
BLACK — WEDGE HEEL — 3 STYLES
FULL SIZE RANGE
Reg. $4.00 -- NOW $1.
Marshall's Department Store
Appomattox, Virginia

TEACHER
To represent Britannica this summer county. Preferred ... For local interview ... paedia Britannica, Dept ... Connecricut Ave. N. W. ... ton 9, D. C.

GET THE BEST
GET FALWELL
We will save you ... Drilled water wells, ... lation and Serv... The best does not ... it pays.
Largest Well Drillers in Virginia
FALWELL WELL ...
P. O. Box 937 ...
Lynchburg, Virginia

FOOD ROUTE AVAILABLE North Appomattox County. 275 Products for ... choose from. This is a ... lifetime opportunity. ... must be over 21 years of ... car or light truck. For P... INTERVIEW write Watkins Products, Inc., P. O. Box 50... mond, Va.

IF YOU NEED Plumbing ... secure our price before ... KOHLER and ELJER ... Wholesale only.
LYNCHBURG PLUMBING & SUPPLY CO. ...
1215 Commerce St., Lynchburg
Phone: VICTOR 5-6641
(5-4-tfc)

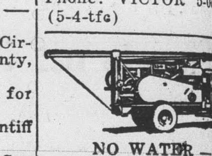

NO WATER — NO ...
MOORE WELL ...
AND DRILLING ...
Septic Tanks ...
Nothing Down — 3 Y...
We do not use plastic ... we cannot drive it and ... will break and burst ... it.
We are still using ... ing
Henry Chenault: Appomattox ... 2048 Or Call: EDgewood ...

.. ATHLETE'S FOOT ... HOW TO KILL ... IN 3 DAYS
If not pleased with ... stant-drying T-4-L, your ... at any drug store. Watch ... skin slough off. Watch ... skin replace it. Itch ... are gone. TODAY at ... Store, Inc.

(Other Classified Ads ...)

Historic Appomattox Gave Unity and Peace to America

# TIMES - VIRGINIAN

A Growing Newspaper In A Growing Town

A LIVE WEEKLY NEWSPAPER AT HISTORIC APPOMATTOX COURT HOUSE VIRGINIA

VOLUME 68 NUMBER 27 APPOMATTOX, VIRGINIA, THURSDAY JULY 6, 1961 Subscription Rate: $2 per year

## Local Cannery Opens Today

Appomattox County's two community canneries are now open for use. The Pamplin Cannery located at the Pamplin Elementary School will be open four days a week- Tuesday through Friday- during the month of July

It will be operated by Mrs. A. R. Southall. The Appomattox Cannery located on Highway 460 across from the Appomattox High School will be operated by Mrs. Emma Lemon. The Appomattox Cannery will operate five days a week Monday through Friday.

Considerable work has been done in preparing to open the canneries this year. Much painting and some rearranging of inside equiment should make the operation more efficient this year. Both local canneries ranked high in the state in the amount of food processed during the 1960 canning season. Appomattox Cannery was sixth highest of 94 canneries in the state. Over 55,000 cans of food were processed there lst year. The Pamplin cannery was 31st among the state canneries, with over 23,000 cans being put up there.

## Father Darkleaf

by c. h. r.

One evening this week, there ... a knock at my front door. Ken ... was there to show a baby ... he had found and made ... with. And the very next ... en route to work at 5 A. M. I stopped my car to let by a ... squirrell taking possession of ... highway right of way. I have a ... bird's nest at my home, I ... one will molest. A friend ... to show me an example of ... wood-cutting of some beavers ... a creek near his home. I think ... should love the animals God ... and give them a break. But ... no friendship for snakes, ... ticks and roaches. But, in ... realm of God's creations, we are ... have to learn to "get a-..."

We are happy to congratulate ... Grant Gtfi Shop on their ... opening. Appomattox is a ... town!

I wanted to say a word in congratulation to the young gentlemen ... perform so ably in the LiLttle ... baseball groups here, un... the skilled direction of Coach ... Bragg. Each evening, as I ... my homeward way, I see ... fine boys keeping up the spir... of a great American game - base... Their uniforms are worn with ... and we salute their spon...

So often in life, we forget to say ... simple words: "Thank you!" We ... them to Mr. Grandlant Rush. ... served us as high school prin... "Thank you, sir!" We wish ... well in your new assignment, ... we welcome your successor.

History note; Just after the ... of the War Between the States ... Appomattox in 1865, it is said ... President Abraham Lincoln ... looked upon a picture of Robert E. ... and said, "It is a good face ... a noble man. I am glad the war ... over at last." No comment is needed!

And Now The Ducks
One duck to another: "I wish you would stop walking like a woman wearing slacks." -The Mobile Sev... News, N. Y.

Foot-In-Mouth Rule
The best rule for talking is the ... the carpenter follows when he ... working: measure twice and then ... once. —The Worcester, Mass., ... Telegram.

Consideration
No gentleman will plow up more ... garden than his wife can hoe with... interfering with her bridge ... The Line, Chicago Tribune.

When the go-getter gets going ... going is rough for someone.

Happiness adds up to different ... for different persons.

A balanced life includes work, ... recreation, meditation and study. ... the last two are all too frequent... left out.

What you put off doing today, ... will probably put off tomor...

Spend less than you earn, and ... will have a social security of ... your own.

Girl, 2½, gets her own library ... card.

... of Cardinals ha...

### THOMAS COLEMAN HARVEY

A widespread cloud of sorrow, and gloom descended over the town of Appomattox and indeed over the entire county when it was learned that Thomas Coleman Harvey, Jr., had met an untimely death in a tragic accident near Vera on last Wednesday afternoon.

Born March 11, 1926, in Sandwich, Ontario, Canada, he came with his parents, Mr. and Mrs. Thomas Coleman Harvey, Sr., to this county where he spent his whole life. As a youth, he was graduated from Appomattox High School in 1943, and in October of that same year enlisted in the U. S. Air Force, where he served until June, 1946. In August, 1947, he was married to Miss Peggy Lee Moses, of Appomattox, who survives him, along with three sons and a daughter. He is also survived by his parents, one brother, Charles A. Harvey, of Danville, and two sisters, Mrs. Richard W. Carson, of Concord and Miss Harriette Harvey, of Appomattox.

At the conclusion of his term of service with the Air Force, he became engaged in farming, and was quite a successful farmer. Through the years Mr. Harvey had also taken an outstanding part in the activities of the American Legion. He had discharger all his duties in a creditable manner, and had just recently received a signal honor, by being made a member of the Legion Honor Guard. Only a few days prior to his death, this young man had been chosen Commander of the local Legion Chapter, American Legion Post No. 104.

A funeral service was held Friday afternoon at New Hope Baptist Church near Vera, followed by a military service at the Harvey family cemetery. The service was conducted by Dr. Carl A. Collins, of Roanoke, a former Air Force Chaplain and former pastor in this county, assisted by Rev John P. Leitner, of Hebron, and Rey. Marvin A. Jacobs, postor of the New Hope Church. A detachment of soldiers from Fort Lee also attended, and participated in the graveside rites.

The exquisite floral tributes were numerous and in their own silent and beautiful way expressed the sympathy of grieving friends and relatives. Conspicuous among them was a wreath of poppies, suggestive of World War II. The practice of sending a poppy wreath upon the death of a veteran had been recently established through Mr. Harvey' efforts and, ironically, his grave was the first one upon which such a wreath had been placed.

If the United States wants to lose its place "in the sun," all that it has to do is to be afraid of its responsibility in the present era of world affairs.

Peace would automatically descend upon the earth if every individual and every nation would stop trying to secure unearned advantages.

Adults whose memories go back far enough to remember the pranks of their own youth, lose little sleep over our modern boys and girls.

Free advice, regardless of its origin, is almost worthless.

## Ne t Tuesday Primary Election For Virginia State Officials

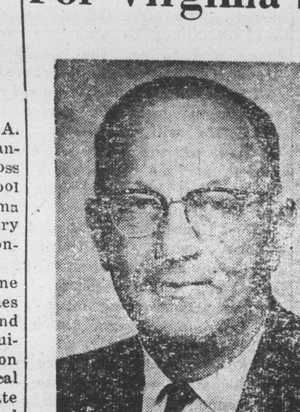

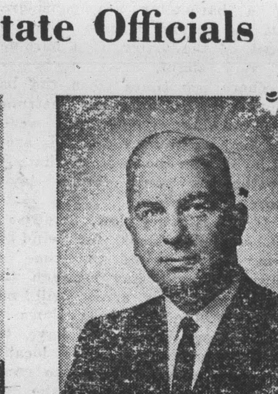

Above: Alberits S. Harrison, left A. E. S. Stephens, candidates for Governor of Virginia.

Next Tuesday the Democrats of Virginia will go to the polls and nominate candidates for Governor. Lieut. Governor, and Attorney-General.

Polls will operate on Eastern Standard Time, 6 A. M. to 7 P. M. The statewide vote is expected to be well under 400,000.

Albertis S. Harrison, incumbent Attorney-General, and A. E. S. Stephens, incumbent Lieut. Gov. are opposing candidates for nomination for Governor. Local opinion appears to favor Mr. Harrison as the favorite in this county. No formal appearance of either candidate has been made in this county. However, local political leaders are supporting Mr. Harrison. Statewide, the election primary may be close, but in Appomattox, there is reason to believe that Mr. Harrison will run up a commanding majority.

Mr. Harrison has the strong endorsement of the political leaders in this section. Hailing from Brunswick County, he is a former county attorney, state senator and now the Attorney-General.

### CLASS REUNION PLANNED

To all members of the 1952 graduating class of Appomattox High School:

There will be a planning meeting to determine the place, date, and types of class reunion to be held this summer. This meeting will be held on July 8, 1961, at Maude's Restaurant. at 8:00 P. M. (Editor's note: We regret that in last week's issue, the above item was listed as the "Class of 1953.)

### HOME DEMONSTRATION CLUB ...

Monday, ... will meet ... Glenn Martin ...

Monday, ... will hold annual famny picnic ... 6:30 P. M. at the home of Miss Rosa Mae Wooldridge. Members and families invited.

Thursday, July 12 Stonewall Club will meet at 2 P. M. with Mrs. W. A. Owen.

A foolish idea a day, keeps the mind working, at least.

A half-truth is often far more dangerous than no truth.

### ELECTED TO CLUB OFFICE

Miss Patricia Thomas, daughter of Mr. and Mrs. Harvey Thomas, Spout Spring, Va., was elected Vice-president of the Virginia Association, Future Homemakers of America at the State Convention held at Hotel Roanoke, Roanoke. June 19-22.

Patricia, with her adviser, Mrs. Madeline Thomas, left July 2 to attend the National Convention being held at Chase Park Plaza Hotel, St. Louis, Missouri. She will return July 8.

The theme of the National Convention is "Youth - Measure Your Values." Attention will be focused on the meaning of values, where we get our values and how they influence our decisions.

Dr. and Mrs. Russell C. Smart, Department of Child Development and Family Relations, College of Home Economics, University of Rhode Island, will be moderators on a panel discussion, "Where and How we get our Values."

Dr. Walter Kerr, Marven Methodist Church, Tyler, Texas. will talk on "Youth in Today's' World."

The Future Homemakers Association of which Patricia is a member, is a national organization of students from junior and senior high schools in the United States, including Alaska, Hawaii, Puerto Rico, and the Virgin Islands. The membership of this organization is 482,367. The National Adviser is Miss Lois Oliver, formerly Area Supervisor for Virginia.

## New Principal Named at A. H. S.

.. Prin. Frank O. Chuchek

Appomattox High School will have a new principal with the opening of the next school session.

It was announced this week that Mr. Frank C. Chuchek has accepted the A. H. S. principalship.

He is an educator of wide experience and comes here with highest recomnmedations. He graduated from the Johnstown, Pa., High School in 1928. He received his B. S. degree in secondary education from the Shippensburg State College in Pa., and Master's Degree in Education from the University of Pittsburgh. He attended Summer School at Duke University and the University of Virginia.

He was instructor in science, math and band at the Chase City, Va., High School 1940-43, and Principal of Chase City, Va., Schools, 1943-1955, and Principal of the Bluestone High School. at Skipwith, Va., 1955-59. For the past two years he has been Principal of the Sayre Area Joint High School, Sayre, Pa.

Mr. and Mrs. Chuchek have three children, ages 17, 12 and 12. Mr. Chuchek succeeds Mr. Grantland Rush, who is moving to the Brookville School.

### BOYS' FORESTRY CAMP AT HOLLIDAY LAKE

The sixteenth annual Boys' Forestry Camp was held during the week of June 26 through July1. State Forester George W. Dean stated that 92 boys attended camp this year and will carry back to their community a wealth of knowledge learned from the forestry courses taught at camp.

The camp is held each year at Holiday Lake located on the Buckingham Appomattox State Forest. One hundred scholarships were awarded to Virginia boys between the ages of 14-18 years judged the most deserving from the standpoint of activity and interest shown in sound forest conservation methods. At the end of the camp week the boys were carefully tested on the subjects taught durinr the camp period. The instructors and counsellors selected as best campers three outstanding boys who displayed the most leadership, initiative, interest and who also made good grades on their test papers.

Trained professional foresters from the pulp and paper industry and the Virginia Division of Forestry and a wildlife technician from the Commission of Game and Inland Fisheries handled the instruction at camp. Courses taught included forest fire control, crusising, marking and management and timber harvesting processing.

Camp counsellors were vocational agriculture instructors provided through the State Department of Education.

Holiday Lake Camp is financed by Virginia pulpwood using industries sponsored by the Southern Pulpwood Conservation Association and managed by the Virginia Division of Forestry. Industries supporting this year's camp include: Chesapeake Corporation of Virginia, Continental Can Company Inc. The Glatfelter Pulp Wood Company, The Mead Corporation Owens-Illiois, Union Bag-Camp Paper Corporation, West Virginia Pulp and Paper Company.

### FAMILY REUNION

The tenth annual reunion of the family of the late Tandy D. Harris will be held on Sunday. July 9, at Bear Loop Hunt Club, Clifton Forge, Va. All relatives and their friends are cordially invited.

### OAKVILLE 4-H CLUB

The Oakville 4-H Club will have a picnic meeting on Thursday, July 13, at Holliday Lake. Members will meet at the school at 9:30 A. M., with each bringing a picnic lunch.

### FAMILY REUNION

The Martin - Cumby Reunion will be held this Sunday, July 9, at the local American Legion Home.

### Mrs. Merle Reynolds Nash Honored

Mrs. John W. Gunter entertained with a dinner party at her home Saturday evening for Mrs. Merle Reynolds Nash.

The dinner table was centered with a small baby bassinet filled with gifts from the hostess and mineature storks.

Merle also received gifts from each guest. Attending were some of Mrs. Nash's former classmates' Mrs. Opal S. Carter, Mrs. Mary Helen Harris, Mrs. Cecil Kay Harvey Mrs. Patricia A. Ahrens, and Mrs. Merle Reynolds Nash.

### For Richer, Not Poorer

The bonds of matrimony are worth less if the interest isn't kept up. —The Onama, Iowa, Sentinel.

No true religion rests upon the assumption that everybody else is wrong and they alone are right.

## Local Youths To Attend Boys - Girls State

.... Jean Brown

... Barry Beale

... Willard Johnson

... Mildred Moore

Barry Beale, Willard Johnson, Milldred Moore, and Jean Brown will leave Sunday to attend American Legion Boys and Girls' State on the campus of V. P. I., Blacksburg and Radford. This will be a week of intensive citizenship training. The American LeLgion and Auxiliary sponsors this annual event and local sponsors participate. Local sponsors are the American Legion, Legion Auxiliary, Lions Club, and the Jaycees.

Dillon sees economy in "high" gear in 62.